

1 To be eligible for compensation the module must be designated compulsory or elective, have a module score of 30.00 -39.99, and all 'must pass' assessment components have been passed. Boards must also take into account the maximum level of compensation per level and programme.
 2 If a student has accumulated significant failure in the first year (Level 4) or year 2 (level5), the Board may exceptionally consider offering a fresh start for that year of the programme (full retake of all modules, uncapped, no module marks carried over) on one occasion. I.e. not for year 1 and then year 2. Unless mitigating circumstances apply, in all other circumstances repeated modules will be for capped marks.
 3 This will be dependent on the type of module (for example lab-based or other assessment that cannot be completed over the summer) and/or the overall achievement of the student (i.e. the academic workload is considered to be too high within the timeframe).
 4 The pass mark for level 7 modules will be 50%, regardless of the programme of study. Therefore in the chart above, when considering a level 7 module the mark boundaries should be adjusted accordingly.

Undergraduate - MBBS individual module options. To be considered in light of College Regulations and guidance with regards to full profile

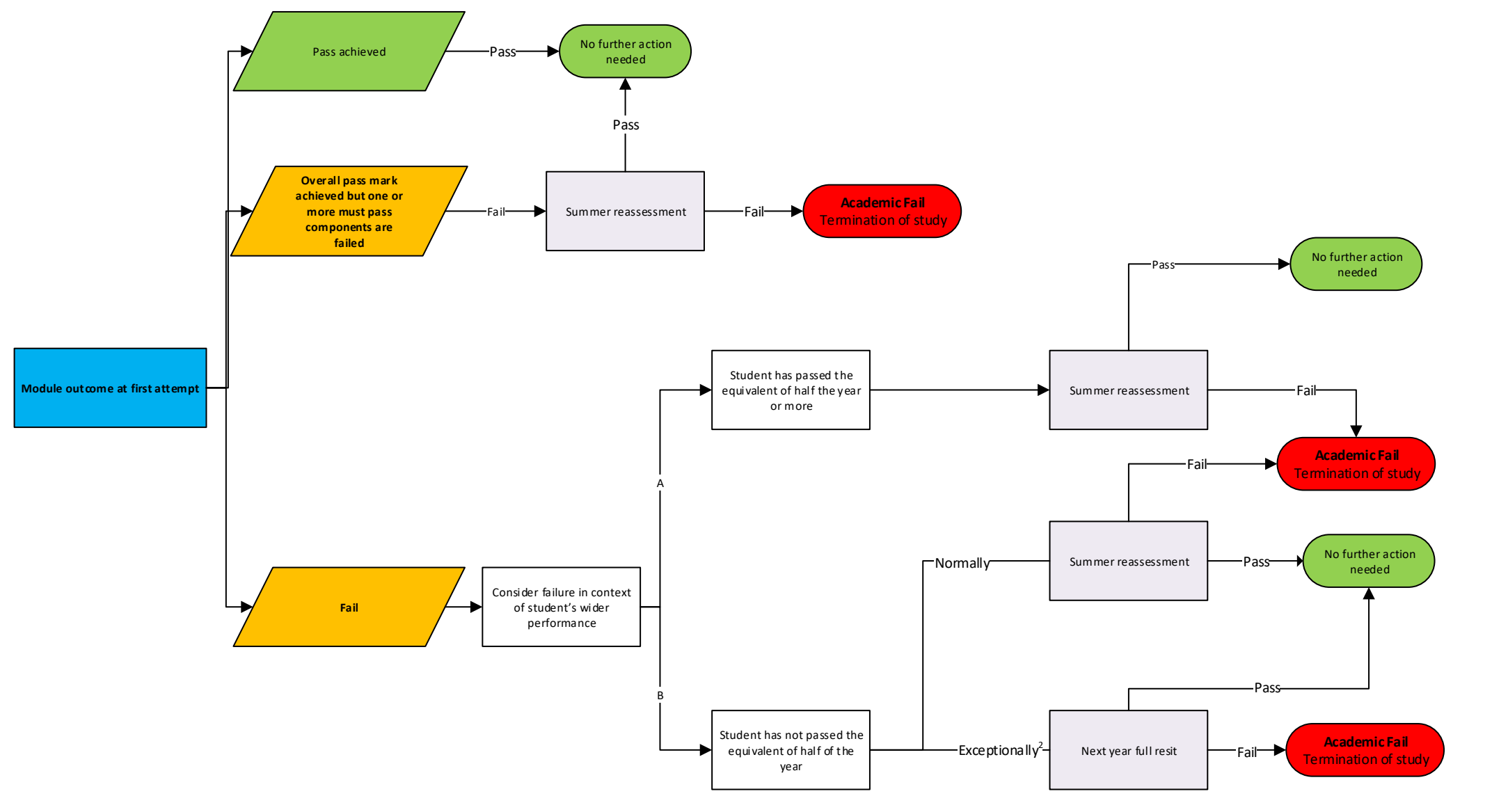

1 To be eligible for compensation the module must be designated compulsory or elective, to be no more than 1 Standard Error of Mean (SEM) from the pass mark, and all 'must pass' assessment elements have been passed. Boards must also take into account the maximum level of compensation per level and programme.
 2 If a student has accumulated significant failure in the first year (Level 4) the Board may exceptionally consider offering a fresh start for that year of the programme (full retake of all modules, uncapped, no module marks carried over) on one occasion. In addition, if a student has significant failure across the year (outside of level 4) the Board may advise a student that they should resit in the next year (full year retake, capped), as in their academic opinion on the amount of work outstanding is unachievable over the summer.

Postgraduate Taught - individual module options. To be considered in light of College Regulations and guidance with regards to full profile (MBA, MEd, MPH, MRes, MSc)

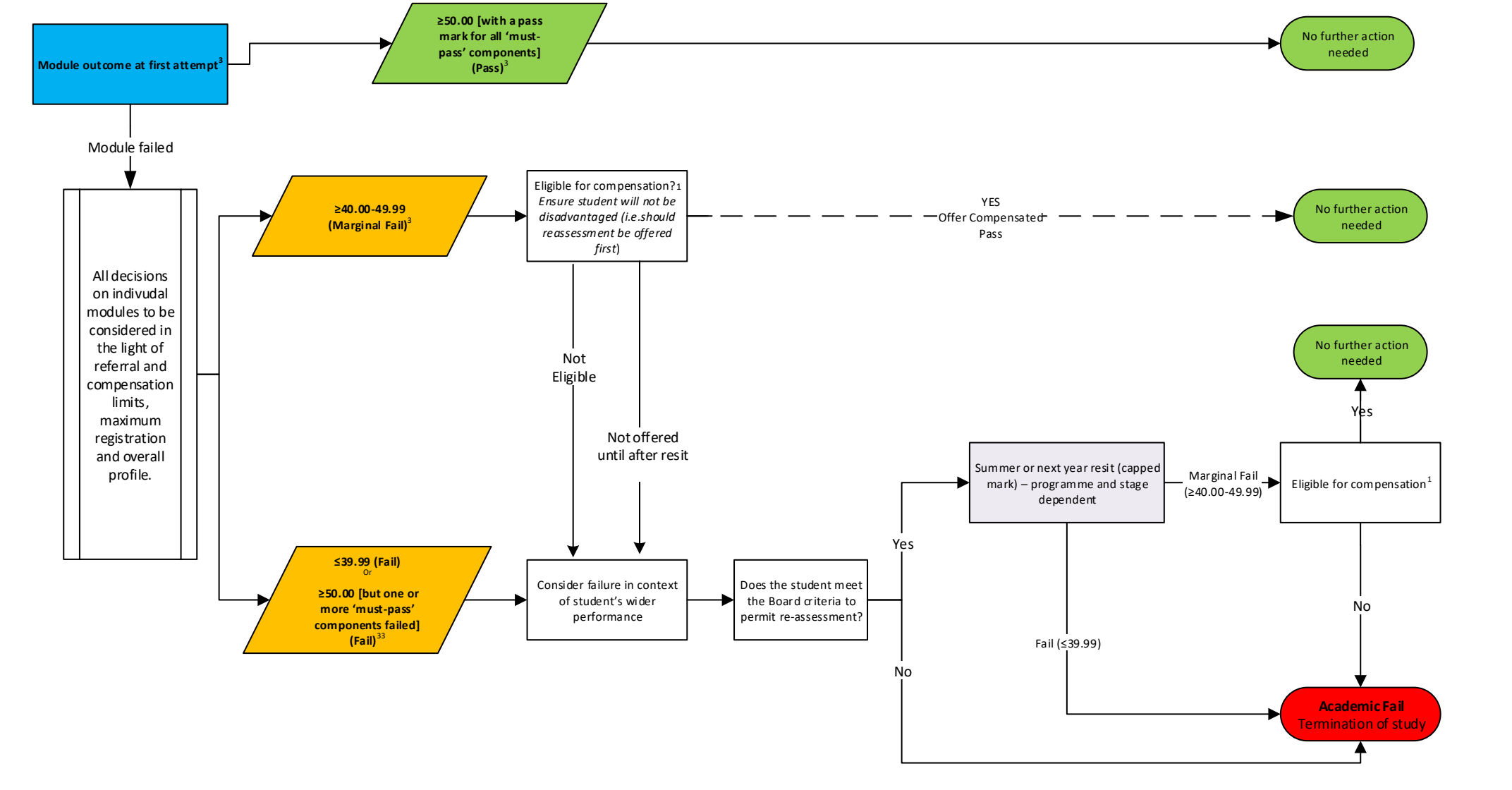

1 To be eligible for compensation the module must be designated compulsory or elective, have a module score of 40.00-49.99, and all 'must pass' assessment elements have been passed. Boards must also take into account the maximum level of compensation per level and programme.
 2 The Board will make consistent decisions based on overall performance (overall average for programme and credits passed to date), amount of compensation that may be offered in the programme any other particular factors relevant to the programme.
 3 Where a level 6 module has been taken as part of a Postgraduate taught programme (normal pass mark at level 7 is 50%), the mark boundaries in the chart above should be adjusted accordingly.